



**SGS-CSTC Standards Technical Services Co., Ltd.
Shenzhen Branch**

No. 1 Workshop, M-10, Middle section, Science & Technology Park,
Shenzhen, Guangdong, China 518057

Telephone: +86 (0) 755 2601 2053
Fax: +86 (0) 755 2671 0594
Email: ee.shenzhen@sgs.com

Report No.: SZEM171201265001
Page: 1 of 20

TEST REPORT

Application No.: SZEM1712012650IT
Applicant: Delux Technology Company Limited
Address of Applicant: 16th Floor, 1# Building, Delux Industrial Park, No.5 Guanyi street, Guanlan High-tech Park, Longhua District, 518110, Shenzhen, China
Manufacturer: WUHU DELUX MOBILE INTERNET DEVICE CO., LTD.
Address of Manufacturer: WUHU MACHINERY INDUSTRIAL PARK, ANHUI, CHINA
Factory: WUHU DELUX MOBILE INTERNET DEVICE CO., LTD.
Address of Factory: WUHU MACHINERY INDUSTRIAL PARK, ANHUI, CHINA
Equipment Under Test (EUT):
EUT Name: Designer
Model No.: T11
Trade mark: DELUX
Standard(s) : 47 CFR Part 15, Subpart B
Date of Receipt: 2017-12-20
Date of Test: 2017-12-20 to 2018-02-06
Date of Issue: 2018-02-07

Test Result:	Pass*
---------------------	--------------

* In the configuration tested, the EUT complied with the standards specified above.





Keny Xu
EMC Laboratory Manager

The manufacturer should ensure that all products in series production are in conformity with the product sample detailed in this report. If the product in this report is used in any configuration other than that detailed in the report, the manufacturer must ensure the new system complies with all relevant standards. Any mention of SGS International Electrical Approvals or testing done by SGS International Electrical Approvals in connection with, distribution or use of the product described in this report must be approved by SGS International Electrical Approvals in writing.

This document is issued by the Company subject to its General Conditions of Service printed overleaf, available on request or accessible at <http://www.sgs.com/en/Terms-and-Conditions.aspx> and, for electronic format documents, subject to Terms and Conditions for Electronic Documents at <http://www.sgs.com/en/Terms-and-Conditions/Terms-e-Documents.aspx>. Attention is drawn to the limitation of liability, indemnification and jurisdiction issues defined therein. Any holder of this document is advised that information contained hereon reflects the Company's findings at the time of its intervention only and within the limits of Client's instructions, if any. The Company's sole responsibility is to its Client and this document does not exonerate parties to a transaction from exercising all their rights and obligations under the transaction documents. This document cannot be reproduced except in full, without prior written approval of the Company. Any unauthorized alteration, forgery or falsification of the content or appearance of this document is unlawful and offenders may be prosecuted to the fullest extent of the law. Unless otherwise stated the results shown in this test report refer only to the sample(s) tested and such sample(s) are retained for 30 days only.

<i>Revision Record</i>				
<i>Version</i>	<i>Chapter</i>	<i>Date</i>	<i>Modifier</i>	<i>Remark</i>
01		2018-02-07		Original

Authorized for issue by:			
			
		<hr/> Foray Chen /Project Engineer	
			
		<hr/> Eric Fu /Reviewer	

2 Test Summary

Emission Part				
Item	Standard	Method	Requirement	Result
Conducted Emissions at Mains Terminals (150kHz-30MHz)	47 CFR Part 15, Subpart B	ANSI C63.4	Class B	Pass
Radiated Emissions (30MHz-1GHz)	47 CFR Part 15, Subpart B	ANSI C63.4	Class B	Pass

Internal Source	Upper Frequency
Below 1.705MHz	30MHz
1.705MHz to 108MHz	1GHz
108MHz to 500MHz	2GHz
500MHz to 1GHz	5GHz
Above 1GHz	5th harmonic of the highest frequency or 40GHz, whichever is lower

3 Contents

	Page
1 COVER PAGE	1
2 TEST SUMMARY	3
3 CONTENTS	4
4 GENERAL INFORMATION	5
4.1 DETAILS OF E.U.T.	5
4.2 DESCRIPTION OF SUPPORT UNITS	5
4.3 MEASUREMENT UNCERTAINTY	5
4.4 TEST LOCATION	6
4.5 TEST FACILITY	6
4.6 DEVIATION FROM STANDARDS	6
4.7 ABNORMALITIES FROM STANDARD CONDITIONS	6
5 EQUIPMENT LIST	7
6 EMISSION TEST RESULTS.....	8
6.1 CONDUCTED EMISSIONS AT MAINS TERMINALS (150kHz-30MHz).....	8
6.1.1 <i>E.U.T. Operation</i>	8
6.1.2 <i>Test Setup Diagram</i>	8
6.1.3 <i>Measurement Data</i>	8
6.2 RADIATED EMISSIONS (30MHz-1GHz)	11
6.2.1 <i>E.U.T. Operation</i>	11
6.2.2 <i>Test Setup Diagram</i>	11
6.2.3 <i>Measurement Data</i>	11
7 PHOTOGRAPHS	14
7.1 CONDUCTED EMISSIONS AT MAINS TERMINALS (150kHz-30MHz) TEST SETUP	14
7.2 RADIATED EMISSIONS (30MHz-1GHz) TEST SETUP	14
7.3 EUT CONSTRUCTIONAL DETAILS (EUT PHOTOS)	15-20

4 General Information

4.1 Details of E.U.T.

Power supply:	DC5V 400mA
Cable:	USB cable: 150cm shielded with one ferrite core

4.2 Description of Support Units

Description	Manufacturer	Model No.	Serial No.
Laptop	ASUS	A556U	FBN0CV921312487
Mouse	Lenovo	M-U0025-O	REF. No.:SEA2400
Router	NETGEAR	DGN2200	REF. No.SEA2200
TF Card	Kingston	SDC8GB	REF. No.SEA0400

4.3 Measurement Uncertainty

No.	Item	Measurement Uncertainty
1	Conduction emission	3.0dB (150kHz to 30MHz)
2	Radiated emission	4.5dB (30MHz-1GHz)
3	Temperature test	1 °C
4	Humidity test	3%

4.4 Test Location

All tests were performed at:

SGS-CSTC Standards Technical Services Co., Ltd., Shenzhen Branch

No. 1 Workshop, M-10, Middle Section, Science & Technology Park, Shenzhen, Guangdong, China.
518057.

Tel: +86 755 2601 2053 Fax: +86 755 2671 0594

No tests were sub-contracted.

4.5 Test Facility

The test facility is recognized, certified, or accredited by the following organizations:

- **CNAS (No. CNAS L2929)**

CNAS has accredited SGS-CSTC Standards Technical Services Co., Ltd. Shenzhen Branch EMC Lab to ISO/IEC 17025:2005 General Requirements for the Competence of Testing and Calibration Laboratories (CNAS-CL01 Accreditation Criteria for the Competence of Testing and Calibration Laboratories) for the competence in the field of testing.

- **A2LA (Certificate No. 3816.01)**

SGS-CSTC Standards Technical Services Co., Ltd., Shenzhen EMC Laboratory is accredited by the American Association for Laboratory Accreditation(A2LA). Certificate No. 3816.01.

- **VCCI**

The 3m Fully-anechoic chamber for above 1GHz, 10m Semi-anechoic chamber for below 1GHz, Shielded Room for Mains Port Conducted Interference Measurement and Telecommunication Port Conducted Interference Measurement of SGS-CSTC Standards Technical Services Co., Ltd. have been registered in accordance with the Regulations for Voluntary Control Measures with Registration No.: G-20026, R-14188, C-12383 and T-11153 respectively.

- **FCC –Designation Number: CN1178**

SGS-CSTC Standards Technical Services Co., Ltd., Shenzhen EMC Laboratory has been recognized as an accredited testing laboratory.

Designation Number: CN1178. Test Firm Registration Number: 406779.

- **Industry Canada (IC)**

Two 3m Semi-anechoic chambers and the 10m Semi-anechoic chamber of SGS-CSTC Standards Technical Services Co., Ltd. Shenzhen Branch EMC Lab have been registered by Certification and Engineering Bureau of Industry Canada for radio equipment testing with Registration No.: 4620C-1, 4620C-2, 4620C-3.

4.6 Deviation from Standards

None

4.7 Abnormalities from Standard Conditions

None

5 Equipment List

Conducted Emissions at Mains Terminals (150kHz-30MHz)					
Equipment	Manufacturer	Model No	Inventory No	Cal Date	Cal Due Date
Shielding Room	ChangZhou ZhongYu	GB-88	SEM001-06	2017-05-10	2018-05-09
Measurement Software	AUDIX	e3 V5.4.1221d	N/A	N/A	N/A
Coaxial Cable	SGS	N/A	SEM024-01	2017-07-13	2018-07-12
LISN	Rohde & Schwarz	ENV216	SEM007-01	2017-09-27	2018-09-26
LISN	ETS-LINDGREN	3816/2	SEM007-02	2017-04-14	2018-04-13
EMI Test Receiver	Rohde & Schwarz	ESCI	SEM004-02	2017-04-14	2018-04-13

Radiated Emissions (30MHz-1GHz)					
Equipment	Manufacturer	Model No	Inventory No	Cal Date	Cal Due Date
3m Semi-Anechoic Chamber	ETS-LINDGREN	N/A	SEM001-01	2017-08-05	2020-08-04
Measurement Software	AUDIX	e3 V8.2014-6-27	N/A	N/A	N/A
Coaxial Cable	SGS	N/A	SEM025-01	2017-07-13	2018-07-12
EMI Test Receiver	Agilent Technologies	N9038A	SEM004-05	2017-09-27	2018-09-26
BiConiLog Antenna (26-3000MHz)	ETS-LINDGREN	3142C	SEM003-01	2017-06-27	2020-06-26
Pre-amplifier (0.1-1300MHz)	Agilent Technologies	8447D	SEM005-01	2017-04-14	2018-04-13

General used equipment					
Equipment	Manufacturer	Model No	Inventory No	Cal Date	Cal Due Date
Humidity/ Temperature Indicator	Shanghai Meteorological Industry Factory	ZJ1-2B	SEM002-03	2017-09-29	2018-09-28
Humidity/ Temperature Indicator	Shanghai Meteorological Industry Factory	ZJ1-2B	SEM002-04	2017-09-29	2018-09-28
Humidity/ Temperature Indicator	Mingle	N/A	SEM002-08	2017-09-29	2018-09-28
Barometer	Changchun Meteorological Industry Factory	DYM3	SEM002-01	2017-04-18	2018-04-17

6 Emission Test Results

6.1 Conducted Emissions at Mains Terminals (150kHz-30MHz)

Test Requirement:	47 CFR Part 15, Subpart B
Test Method:	ANSI C63.4
Frequency Range:	150kHz to 30MHz
Limit:	
0.15M-0.5MHz	66dB(μV)-56dB(μV) quasi-peak, 56dB(μV)-46dB(μV) average
0.5M-5MHz	56dB(μV) quasi-peak, 46dB(μV) average
5M-30MHz	60dB(μV) quasi-peak, 50dB(μV) average
Detector:	Peak for pre-scan (9kHz resolution bandwidth) 0.15M to 30MHz

6.1.1 E.U.T. Operation

Operating Environment:

Temperature:	19.1 °C	Humidity:	30 % RH	Atmospheric Pressure:	1025 mbar
Test mode	a: PC mode, build the connection between EUT and PC, keep EUT working normally and data exchanging.				

6.1.2 Test Setup Diagram

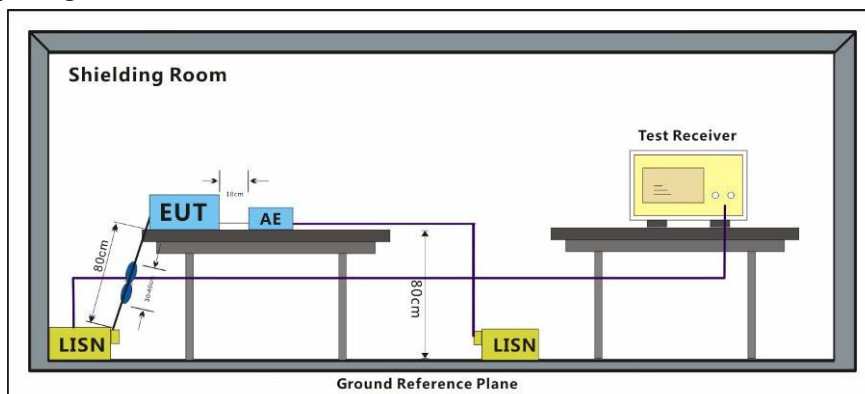

6.1.3 Measurement Data

An initial pre-scan was performed with peak detector. Quasi-Peak or Average measurement were performed at the frequencies with maximized peak emission were detected.

Mode:a; Line:Live Line

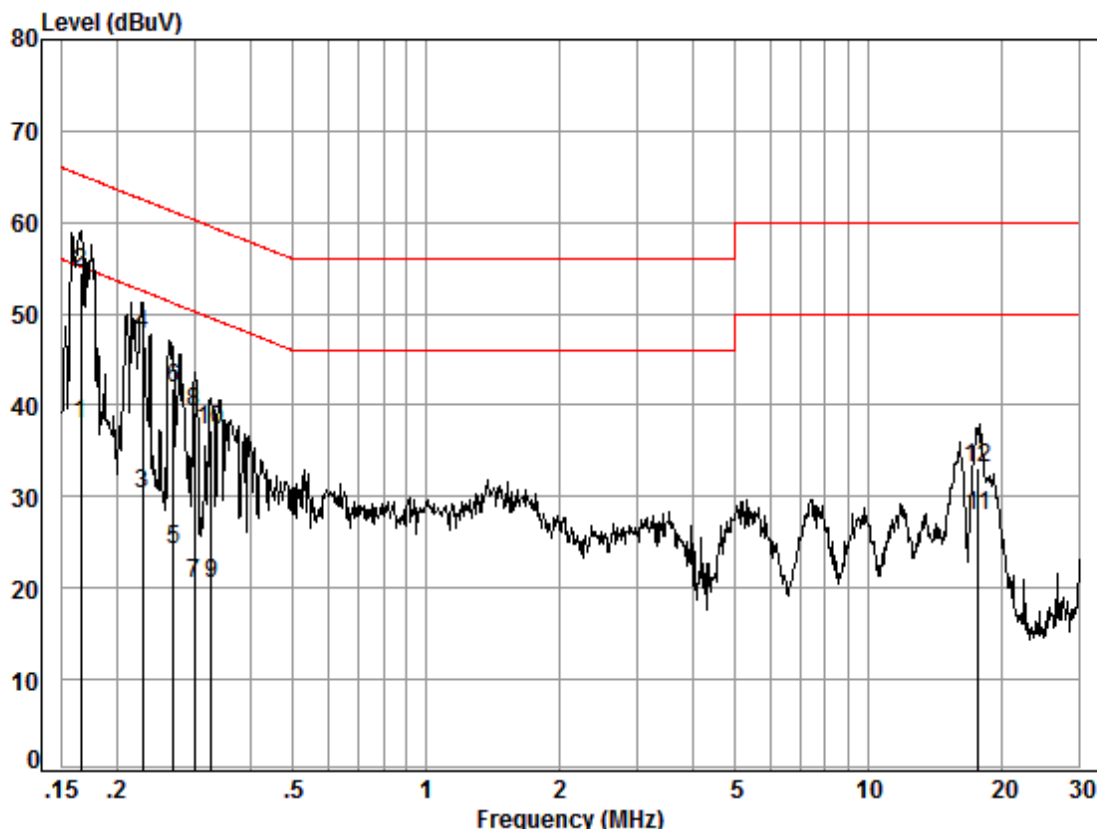

Site : Shielding Room

Condition: Line

Job No. : 12650IT

Test mode: a

	Freq	Cable Loss	LISN Factor	Read Level	Level	Limit Line	Over Limit	Remark
	MHz	dB	dB	dBuV	dBuV	dBuV	dB	
1	0.17	0.02	9.52	28.49	38.03	55.16	-17.13	Average
2	0.17	0.02	9.52	45.02	54.56	65.16	-10.60	QP
3	0.23	0.02	9.51	20.72	30.25	52.52	-22.27	Average
4	0.23	0.02	9.51	38.21	47.74	62.52	-14.78	QP
5	0.27	0.01	9.51	14.64	24.16	51.16	-27.00	Average
6	0.27	0.01	9.51	32.44	41.96	61.16	-19.20	QP
7	0.30	0.01	9.51	10.86	20.38	50.28	-29.90	Average
8	0.30	0.01	9.51	29.69	39.21	60.28	-21.07	QP
9	0.33	0.01	9.50	10.89	20.40	49.53	-29.13	Average
10	0.33	0.01	9.50	27.82	37.33	59.53	-22.20	QP
11	17.75	0.02	9.73	18.25	28.00	50.00	-22.00	Average
12	17.75	0.02	9.73	23.45	33.20	60.00	-26.80	QP

Mode:a; Line:Neutral Line

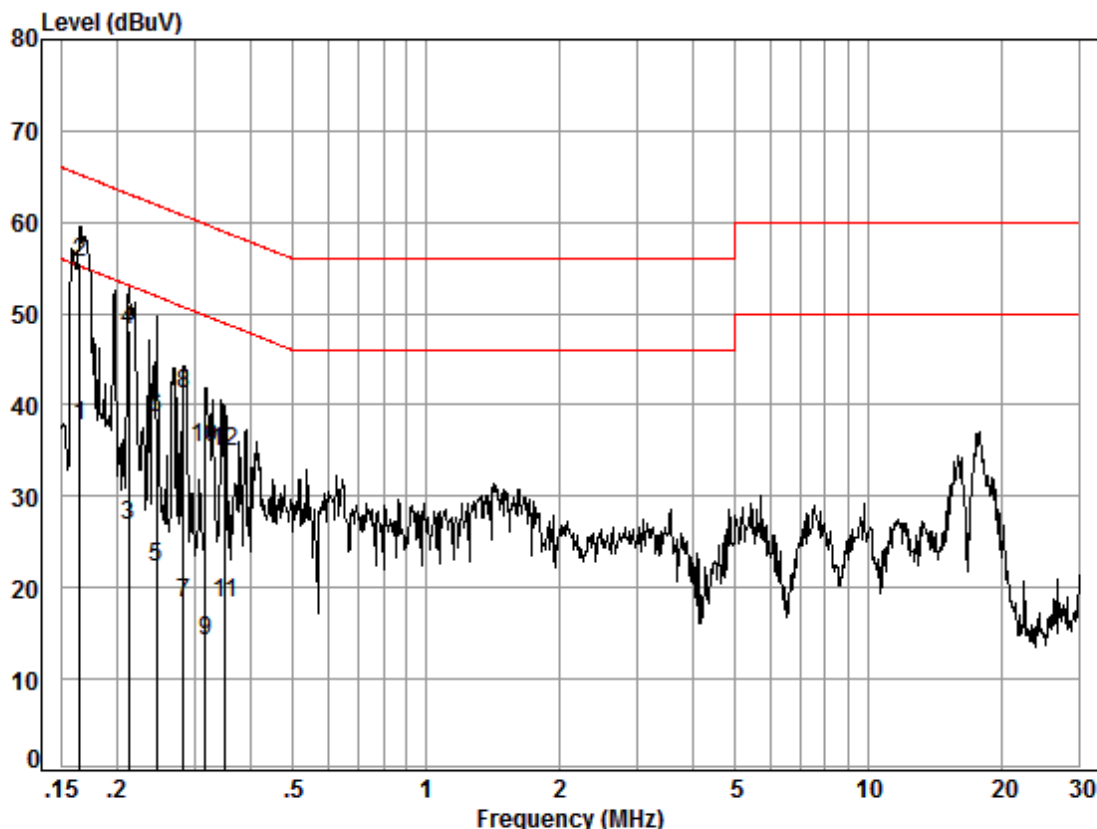

Site : Shielding Room
Condition: Neutral
Job No. : 12650IT
Test mode: a

	Freq	Cable Loss	LISN Factor	Read Level	Level	Limit Line	Over Limit	Remark
	MHz	dB	dB	dBuV	dBuV	dBuV	dB	
1	0.17	0.02	9.59	28.10	37.71	55.21	-17.50	Average
2	0.17	0.02	9.59	45.91	55.52	65.21	-9.69	QP
3	0.21	0.02	9.57	17.20	26.79	53.10	-26.31	Average
4	0.21	0.02	9.57	38.62	48.21	63.10	-14.89	QP
5	0.25	0.01	9.58	12.60	22.19	51.91	-29.72	Average
6	0.25	0.01	9.58	28.98	38.57	61.91	-23.34	QP
7	0.28	0.01	9.58	8.71	18.30	50.72	-32.42	Average
8	0.28	0.01	9.58	31.50	41.09	60.72	-19.63	QP
9	0.32	0.01	9.58	4.66	14.25	49.80	-35.55	Average
10	0.32	0.01	9.58	25.72	35.31	59.80	-24.49	QP
11	0.35	0.01	9.58	8.63	18.22	48.91	-30.69	Average
12	0.35	0.01	9.58	25.25	34.84	58.91	-24.07	QP

6.2 Radiated Emissions (30MHz-1GHz)

Test Requirement:	47 CFR Part 15, Subpart B
Test Method:	ANSI C63.4
Frequency Range:	30MHz to 1GHz
Measurement Distance:	3m
Limit:	
30MHz -88MHz	40.0(dB μ V/m) quasi-peak
88MHz-216MHz	43.5(dB μ V/m) quasi-peak
216MHz-960MHz	46.0(dB μ V/m) quasi-peak
960MHz-1000MHz	54.0(dB μ V/m) quasi-peak
Detector:	Peak for pre-scan (120kHz resolution bandwidth) 30M to 1000MHz

6.2.1 E.U.T. Operation

Operating Environment:

Temperature: 15.8 °C Humidity: 25.7 % RH Atmospheric Pressure: 1025 mbar

Test mode a: PC mode, build the connection between EUT and PC, keep EUT working normally and data exchanging.

6.2.2 Test Setup Diagram

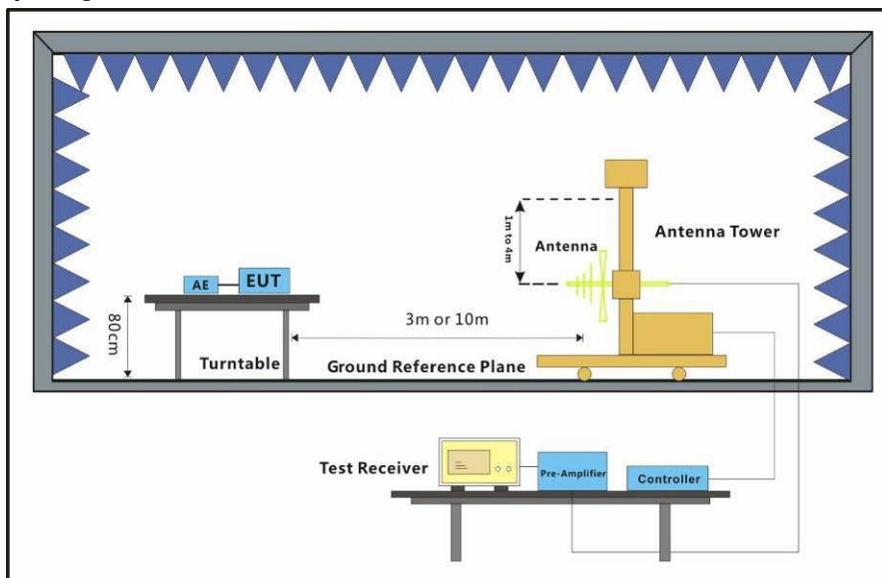

6.2.3 Measurement Data

An initial pre-scan was performed in the chamber using the spectrum analyser in peak detection mode. Quasi-peak measurements were conducted based on the peak sweep graph. The EUT was measured by BiConiLog antenna with 2 orthogonal polarities.

Mode:a; Polarization:Horizontal

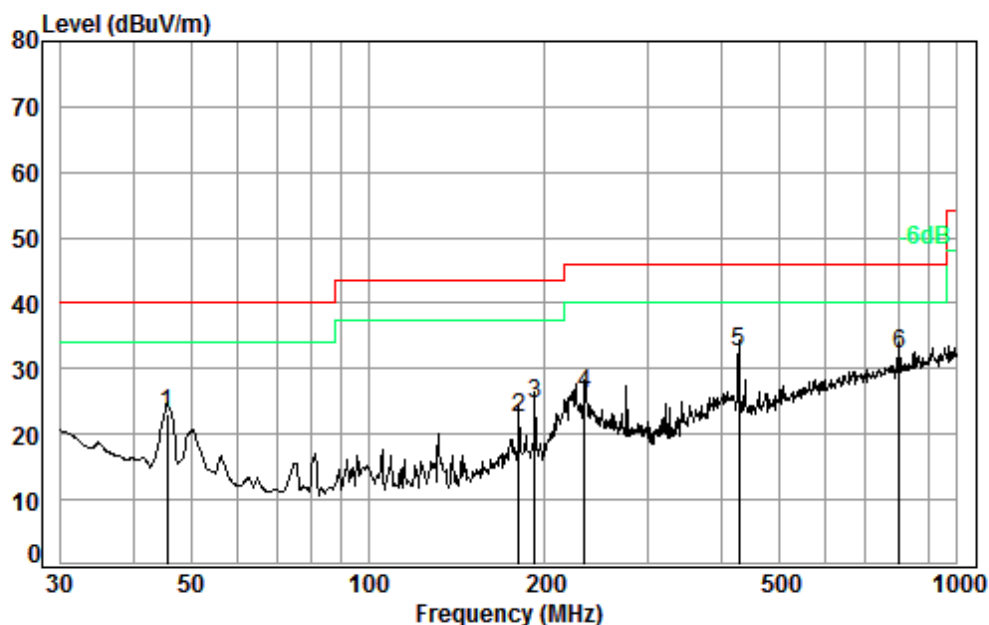

Condition: 3m HORIZONTAL

Job No. : 12650IT

Test mode: a

	Freq	Cable Loss	Ant Factor	Preamp Factor	Read Level	Level	Limit	Over
	MHz	dB	dB/m	dB	dBuV	dBuV/m	dBuV/m	dB
1	45.53	0.72	15.58	27.61	34.34	23.03	40.00	-16.97
2	180.65	1.37	15.92	27.53	32.69	22.45	43.50	-21.05
3	191.75	1.39	16.26	27.53	34.47	24.59	43.50	-18.91
4	233.35	1.59	18.28	27.53	33.86	26.20	46.00	-19.80
5 pp	426.52	2.31	23.03	27.77	34.91	32.48	46.00	-13.52
6	798.98	3.20	28.49	27.42	27.82	32.09	46.00	-13.91

Mode:a; Polarization:Vertical

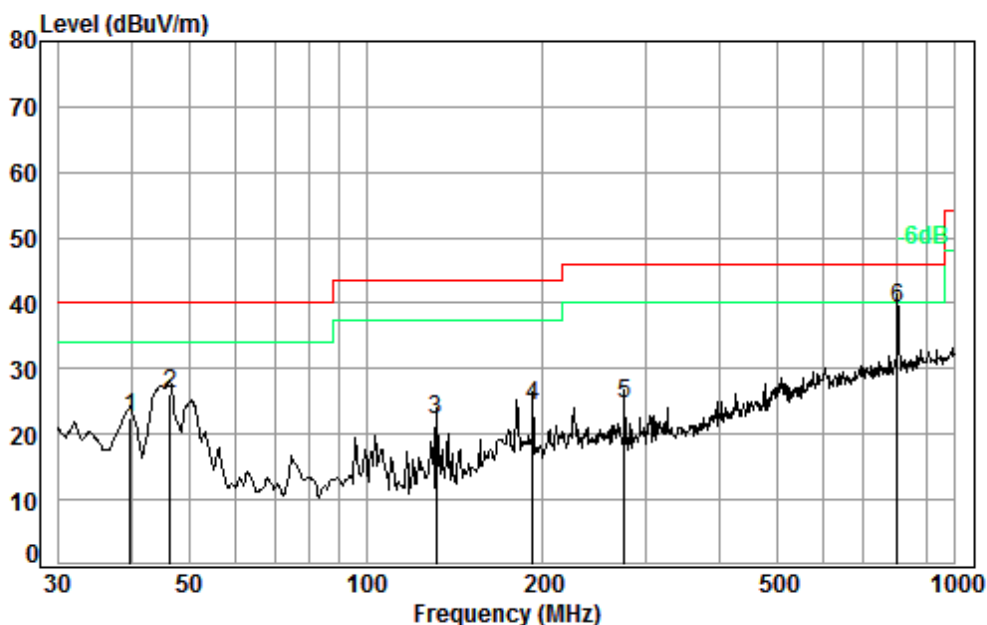

Condition: 3m VERTICAL

Job No. : 12650IT

Test mode: a

	Freq	Cable Loss	Ant Factor	Preamp Factor	Read Level	Level	Limit	Over
	MHz	dB	dB/m	dB	dBuV	dBuV/m	dBuV/m	dB
1	39.71	0.60	17.62	27.63	31.82	22.41	40.00	-17.59
2	46.50	0.73	15.27	27.61	37.90	26.29	40.00	-13.71
3	131.76	1.28	13.46	27.52	34.86	22.08	43.50	-21.42
4	191.75	1.39	16.26	27.53	34.24	24.36	43.50	-19.14
5	275.16	1.79	18.87	27.54	31.56	24.68	46.00	-21.32
6 pp	798.98	3.20	28.49	27.42	34.99	39.26	46.00	-6.74

7 Photographs

7.1 Conducted Emissions at Mains Terminals (150kHz-30MHz) Test Setup



7.2 Radiated Emissions (30MHz-1GHz) Test Setup

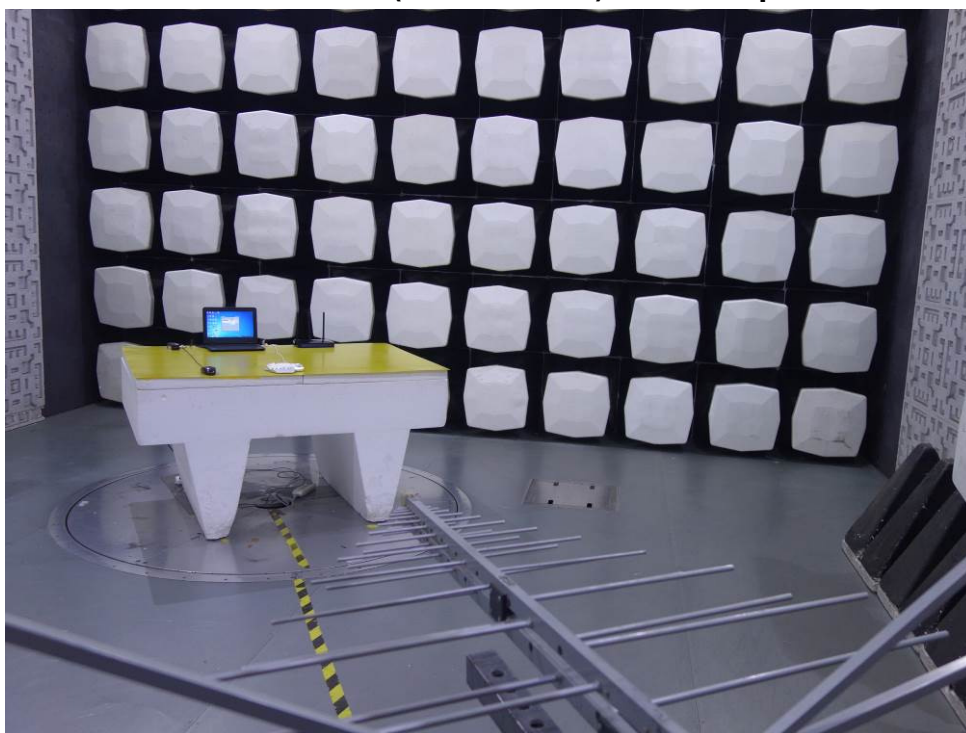

7.3 EUT Constructional Details (EUT Photos)

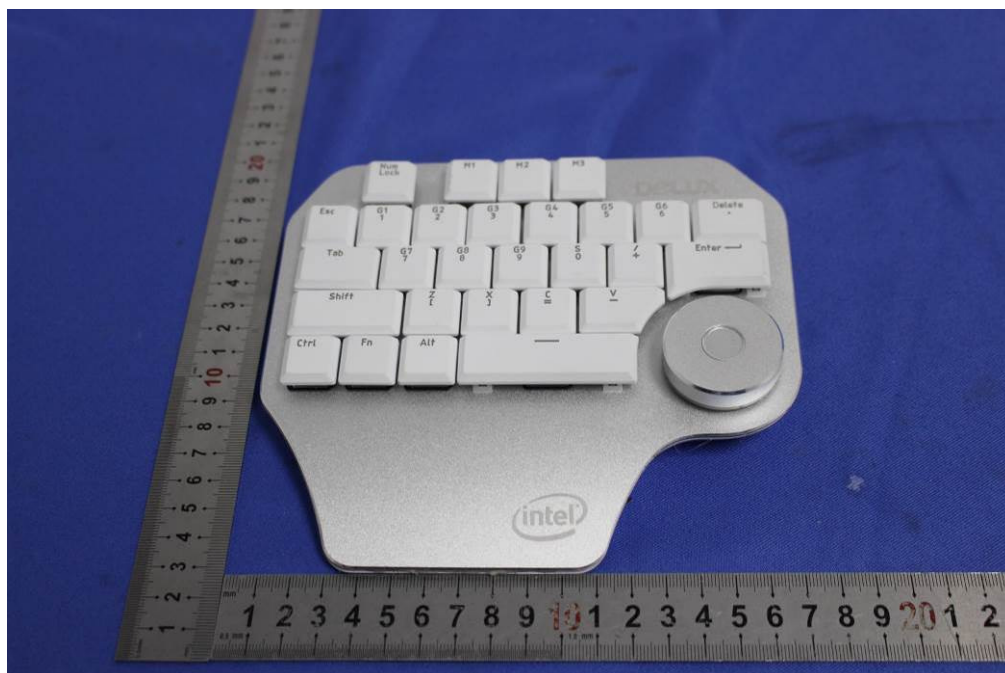

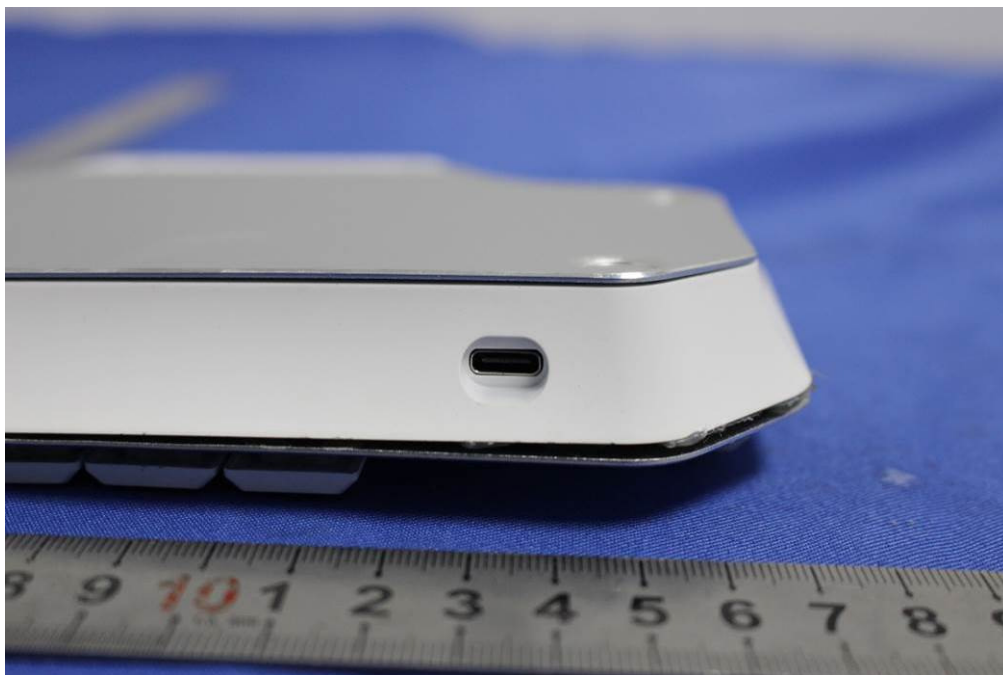
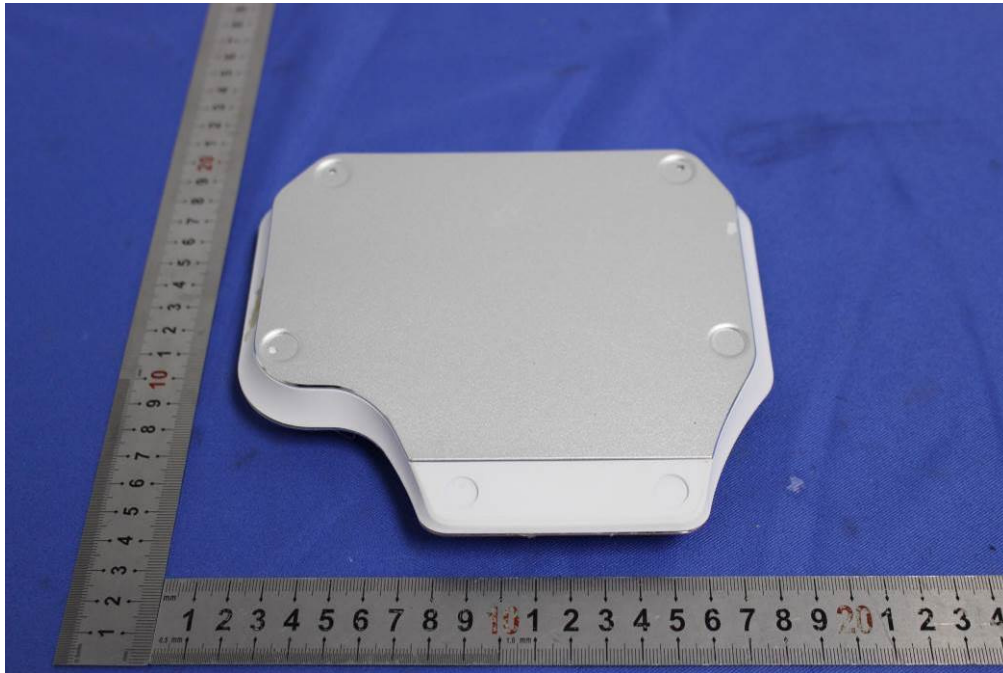

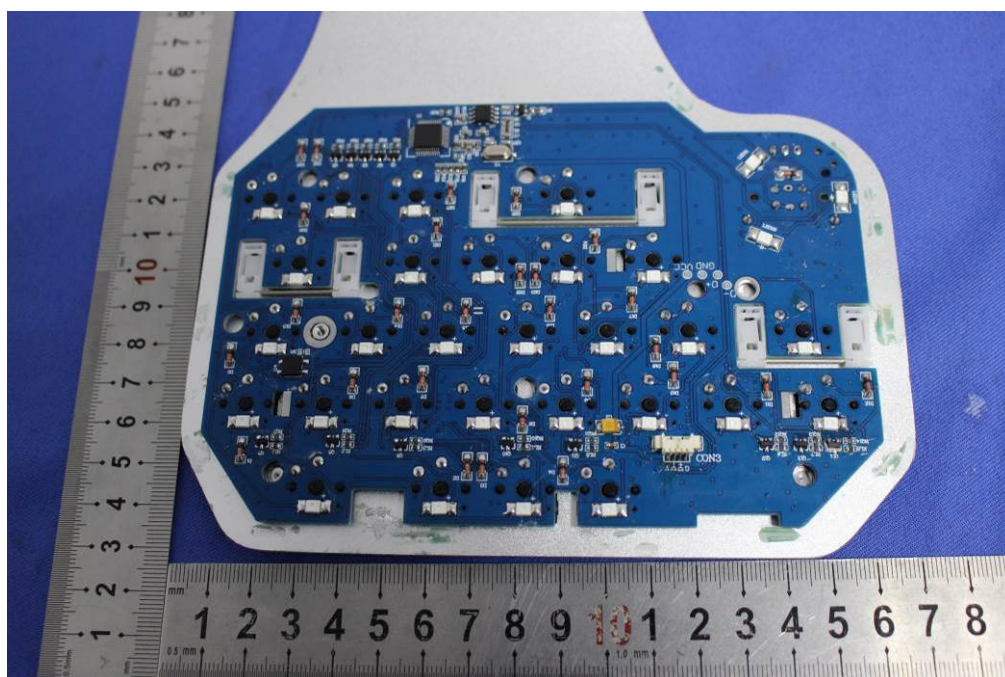
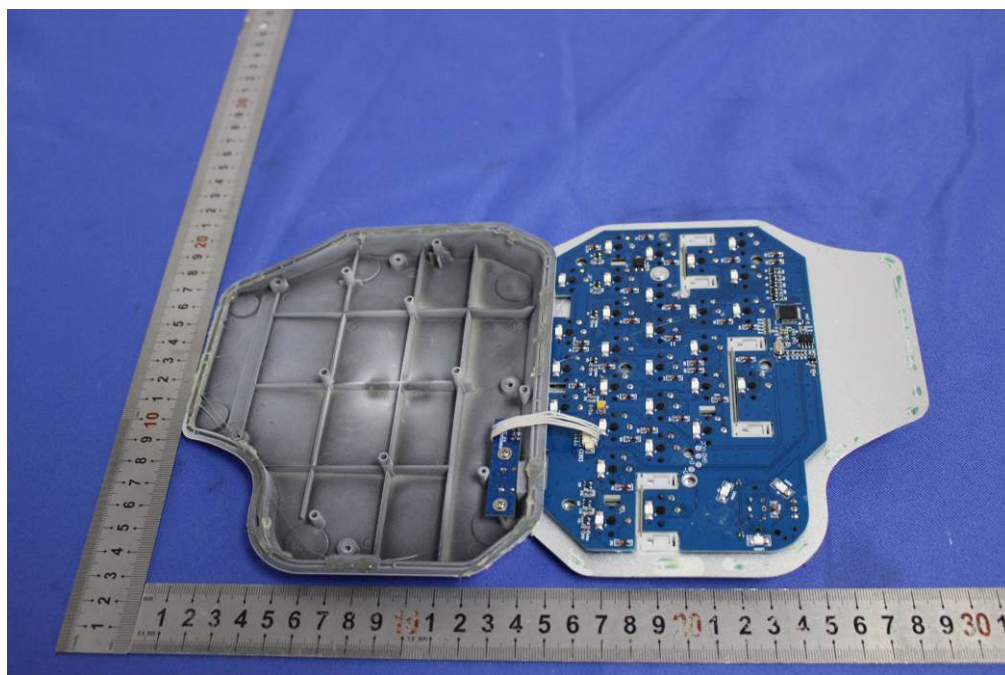

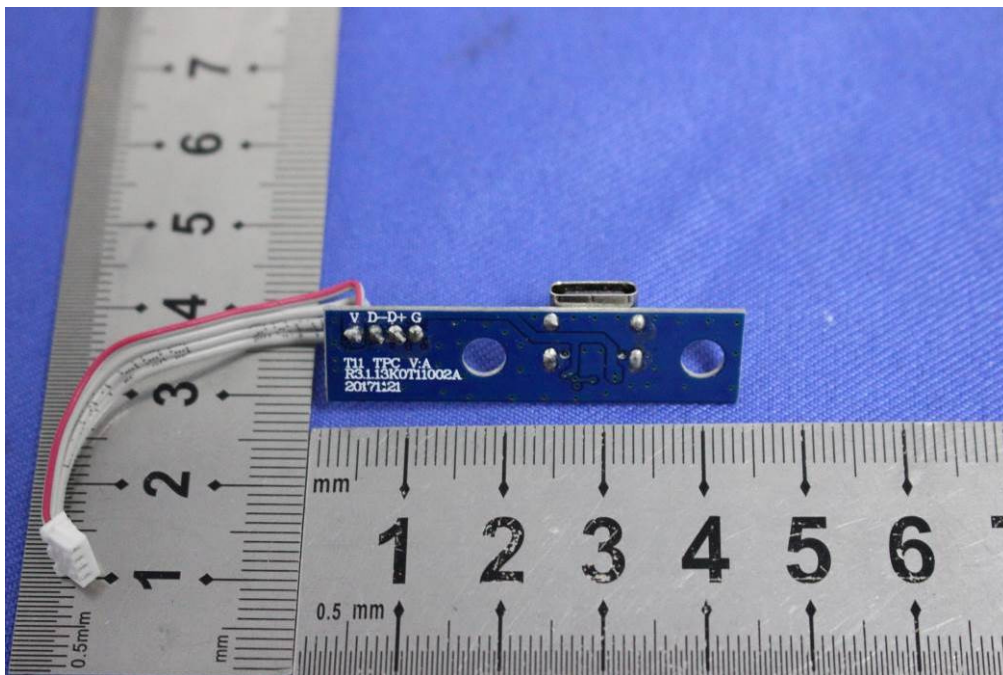
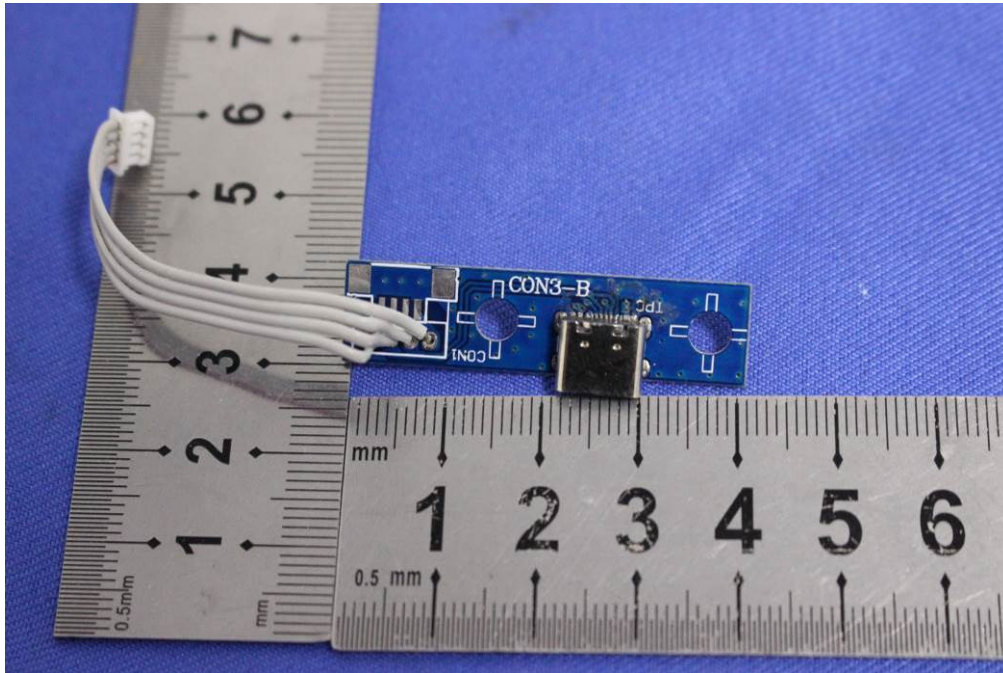



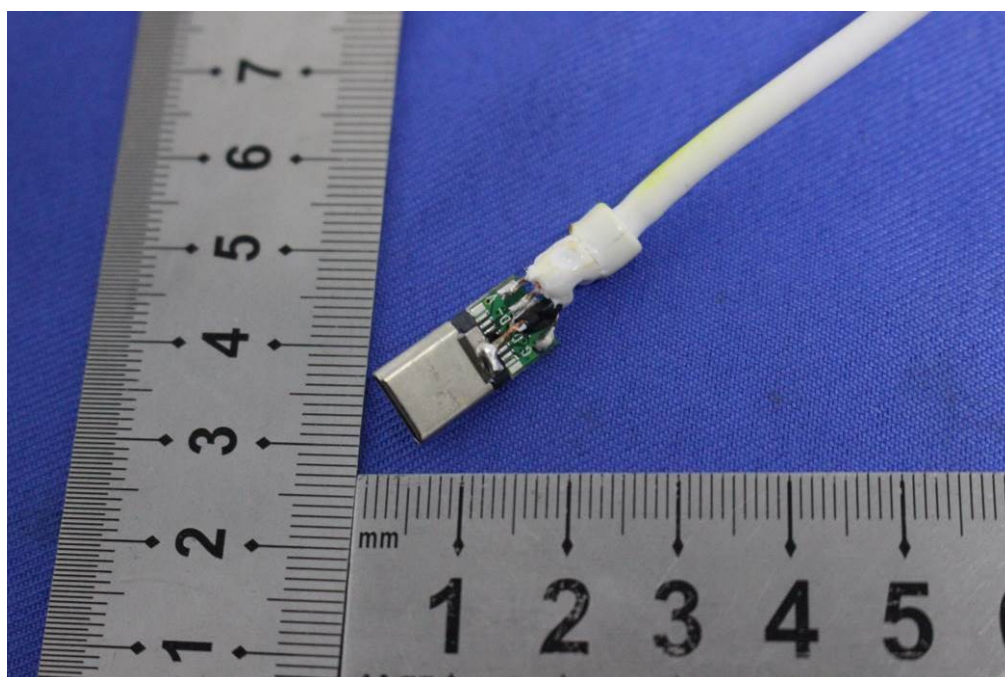
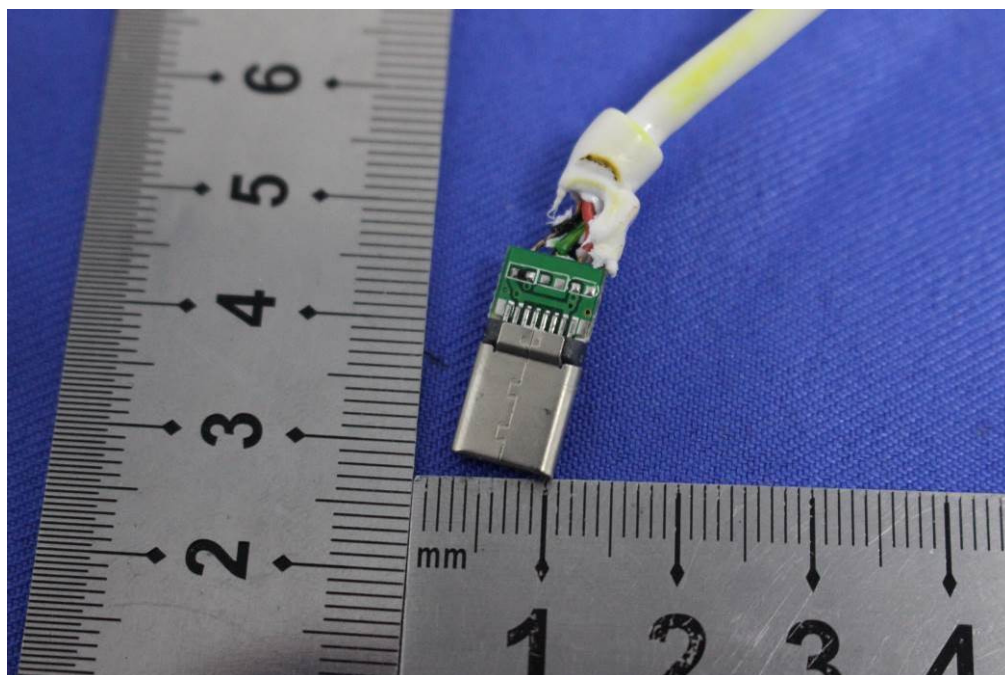

- End of the Report -